THE BRADFORD

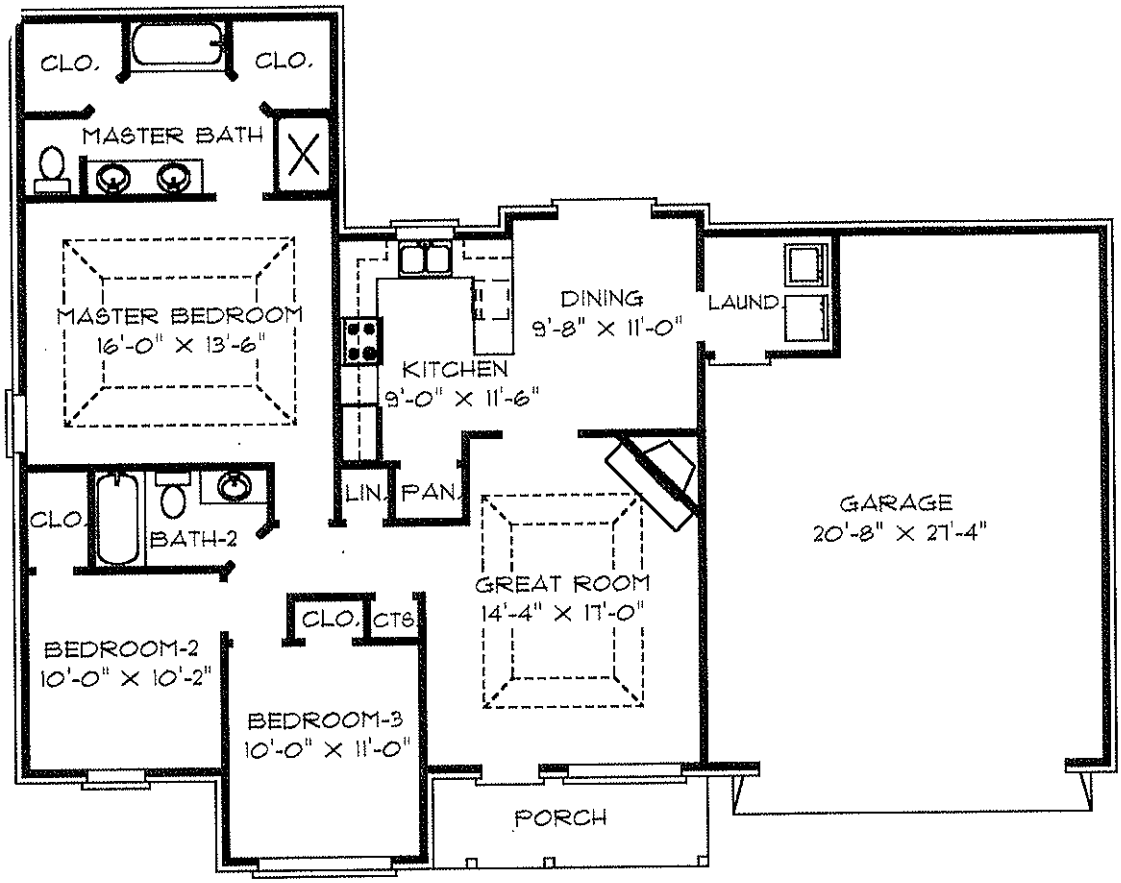

1344 sq. ft. LIVING AREA